



Skinker-DeBaliviere

# **SAFETY AND SECURITY REPORT: FEBRUARY 2018**



# Summary Notes: SDB February 2018

- 10 Total Crimes
  - This is a **62.96% decrease** when compared to February 2017 (27 crimes).
    - There were **decreases** in assault, burglary, and larceny.
  - There were **2 crime against persons** (6 robberies).
    - There were **5 crimes against persons** in February 2017, which is a **60% decrease**.
  - Crimes occurred most often on Thursday.
- There have been 29 crimes so far in 2018.
  - This is a **34.09% decrease** compared to this point in 2017 (44).
    - There were **decreases** in auto theft, burglary, and larceny.
    - There have been **8 crime against persons** thus far in 2018, compared to **6 crimes against persons** in 2017, which is a **33.33% increase**.

# Skinker-DeBaliviere: February 2018

Crime	
Arson	0
Assault	0
Auto Theft	1
Burglary	0
Homicide	0
Larceny	7
Rape	0
Robbery	2
<b>Total</b>	<b>10</b>

Day	
Sunday	2
Monday	2
Tuesday	1
Wednesday	1
Thursday	3
Friday	1
Saturday	0
<b>Total</b>	<b>10</b>

Day/Night	
Day	6
Night	4
<b>Total</b>	<b>10</b>

Environment	
Inside	1
Outside	7
Unknown	2
<b>Total</b>	<b>10</b>

Crimes Against	
Persons	2
Property	8
<b>Total</b>	<b>10</b>

# SDB: Comparing 2017 and 2018

2017		Jan	Feb	Mar	Apr	May	Jun	Jul	Aug	Sep	Oct	Nov	Dec	Year End Total	
	Arson	0	0	0	0	0	0	0	0	0	0	0	0	0	0
	Assault	1	5	1	1	3	6	3	1	0	6	0	0	0	27
	Auto Theft	9	1	1	2	1	2	3	4	4	3	2	1	0	33
	Burglary	1	3	4	1	3	6	5	4	4	2	3	3	0	39
	Homicide	0	0	0	0	0	0	0	0	0	0	0	0	0	0
	Larceny	6	18	5	6	18	11	4	11	17	12	13	13	0	134
	Rape	0	0	0	0	0	0	0	0	0	0	0	0	0	0
	Robbery	0	0	3	4	0	0	3	2	4	11	0	0	0	27
<b>Total Crimes</b>	<b>17</b>	<b>27</b>	<b>14</b>	<b>14</b>	<b>25</b>	<b>25</b>	<b>18</b>	<b>22</b>	<b>29</b>	<b>34</b>	<b>17</b>	<b>17</b>	<b>0</b>	<b>259</b>	

2018		Jan	Feb	Mar	Apr	May	Jun	Jul	Aug	Sep	Oct	Nov	Dec	YTD	M/M Change	YTD Change	
	Arson	0	0												0	-	-
	Assault	6	0												6	-100.00%	0.00%
	Auto Theft	1	1												2	0.00%	-80.00%
	Burglary	2	0												2	-100.00%	-50.00%
	Homicide	0	0												0	-	-
	Larceny	10	7												17	-61.11%	-29.17%
	Rape	0	0												0	-	-
	Robbery	0	2												2	-	-
<b>Total Crimes</b>	<b>19</b>	<b>10</b>												<b>29</b>	<b>-62.96%</b>	<b>-34.09%</b>	

# Skinker-DeBaliviere: February 2018

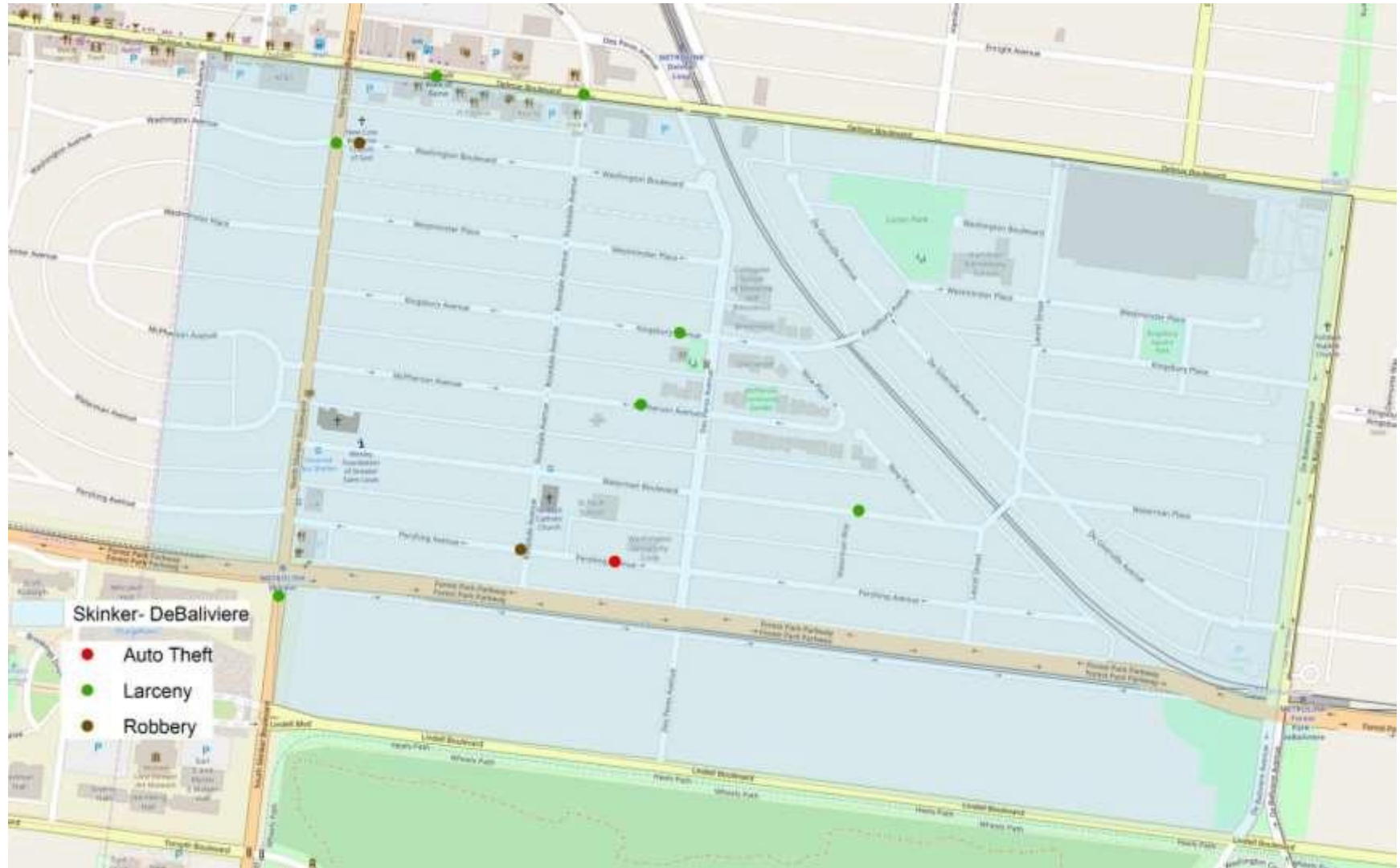

# Appendix 1 Links

- [SBD Day/Night Crimes](#)
- [SDB Violent Crimes](#)
- [SDB Density Map](#)
- [SDB Larceny Breakdown](#)
- [SDB Inside/Outside Larcenies](#)
- [SDB Crime by Day](#)
- [SDB Crime by Day and Time](#)
- [SDB Crime and CFS by Time](#)
- [SDB Crime by Category and Time](#)
- [SDB Crime by Category and Day](#)

# District 5 Density Map

Neighborhood	2010 Population	February Crime Count	Crime Rate per 1000 People
38. Central West End	14471	71	4.91
46. Skinker-DeBaliviere	4077	10	2.45
47. DeBaliviere Place	3466	6	1.73
48. West End	6574	14	2.13
49. Visitation Park	960	8	8.33
50. Wells-Goodfellow	5895	37	6.28
51. Academy	2816	16	5.68
52. Kingsway West	3441	20	5.81
53. Fountain Park	1484	11	7.41
54. Lewis Place	1673	5	2.99
55. Kingsway East*	3542	12	3.39
56. The Greater Ville*	6189	10	1.62
57. The Ville	1868	6	3.21
58. Vandeventer	1682	11	6.54
78. Hamilton Heights	3105	13	4.19

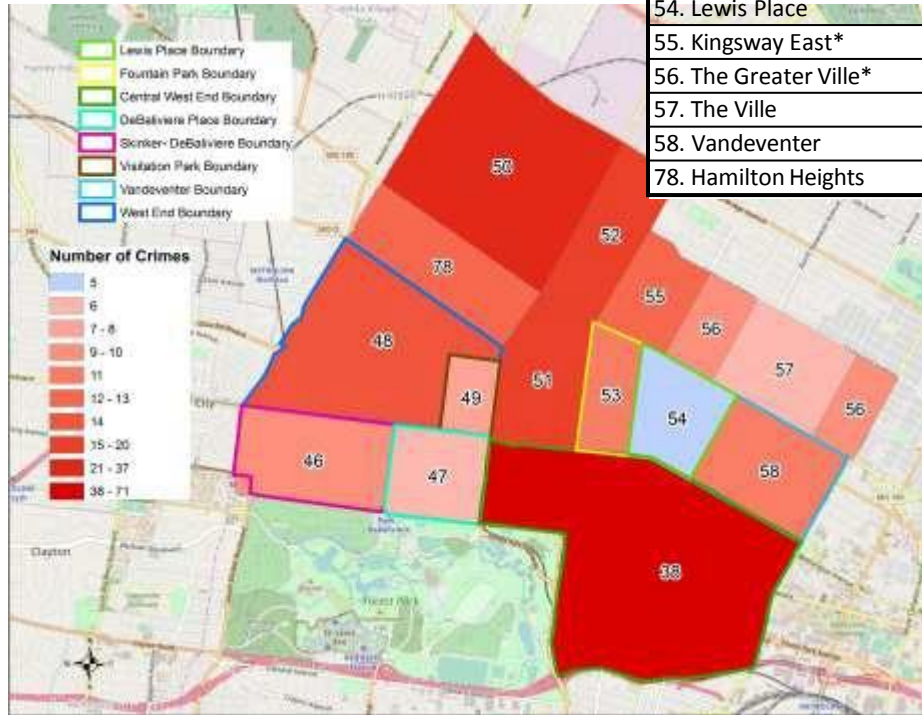

\*Kingsway East and The Greater Ville neighborhoods are split between District 5 and District 6.

# District 5 Density Map Explanation

- District 5 Map
  - There are 15 neighborhoods in District 5.
  - The **minimum number of crimes** in one neighborhood was\_5 (Lewis Place).
  - The **maximum number of crimes** in one neighborhood was\_71 (Central West End).
  - The **mean number of crimes** for the district was\_16.67.
- Crime Rate
  - The crime rate was calculated using the population data from the 2010 census data.
  - The **minimum crime rate** was\_1.62 crimes per 1,000 people (The Greater Ville).
  - The **maximum crime rate** was\_8.33 crimes per 1,000 people (Visitation Park).
  - The **mean crime rate** for the district was\_4.44 crimes per 1,000 people.

\*Numbers in District breakdown include reclassified crimes from previous months.





Skinker- DeBaliviere

# APPENDIX 1



# SDB Day/Night Crimes



# SDB Violent Crimes

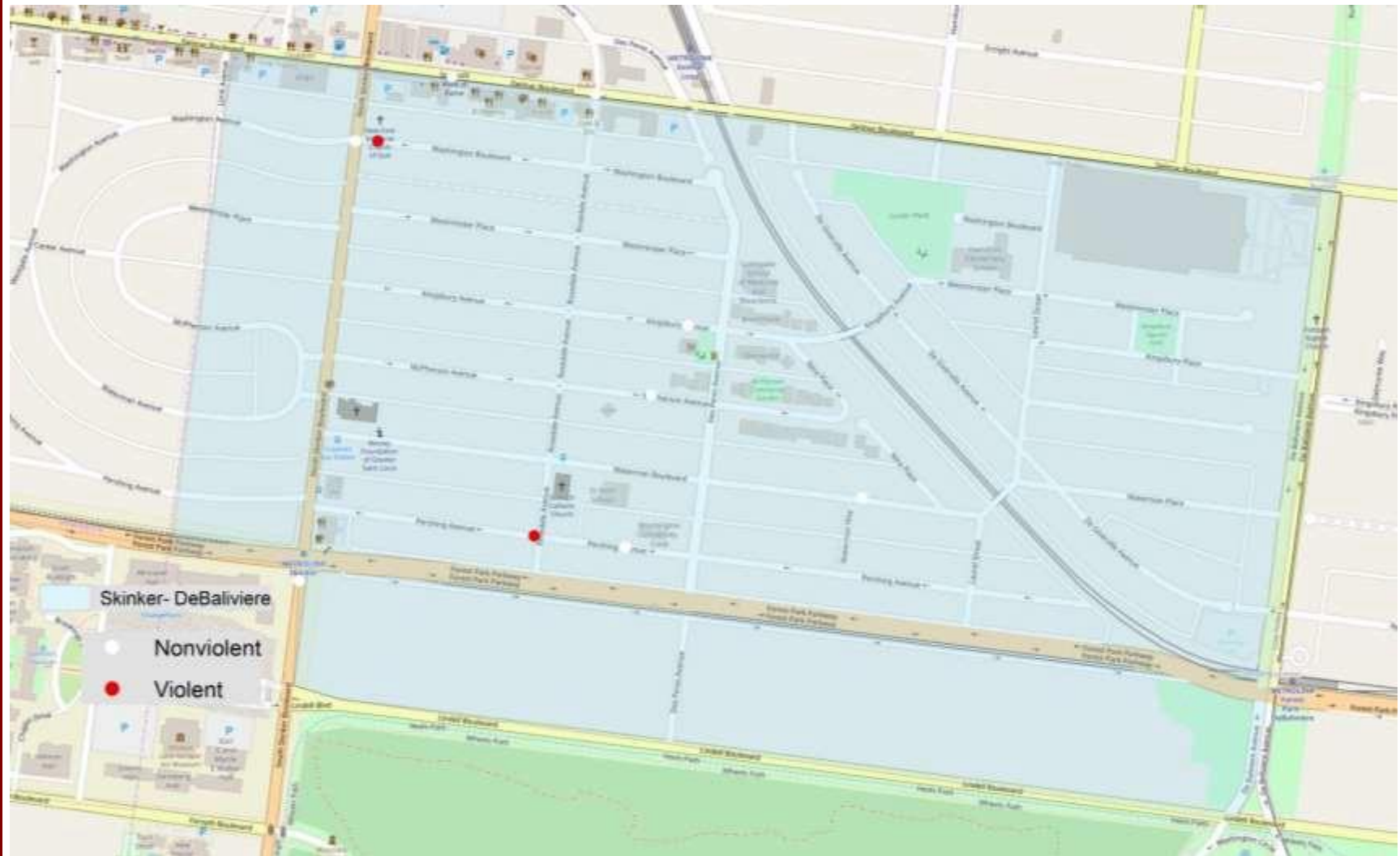

# SDB Density Map



# SDB: February 2018

## Larceny Breakdown

Type of Larceny	
All Other	1
Bicycle	0
From Building	1
From Coin Machine	0
From Motor Vehicle	2
Motor Vehicle Parts	3
Purse Snatching	0
Shoplifting	0
<b>Total</b>	<b>7</b>

Environment	
Inside	1
Outside	5
Unknown	1
<b>Total</b>	<b>7</b>

Monetary Value	
Under \$500	6
\$500 - \$24,999	1
Over \$25,000	0
<b>Total</b>	<b>7</b>

Time Frame	
12:00am - 3:00am	0
4:00am - 7:00am	0
8:00am - 11:00am	3
12:00pm - 3:00pm	1
4:00pm - 7:00pm	1
8:00pm - 11:00pm	2
<b>Total</b>	<b>7</b>

Day	
Sunday	1
Monday	1
Tuesday	1
Wednesday	1
Thursday	3
Friday	0
Saturday	0
<b>Total</b>	<b>7</b>

Day/Night	
Day	4
Night	3
<b>Total</b>	<b>7</b>

# SDB Inside/Outside Larcenies



### SDB Crime by Day - February 2018

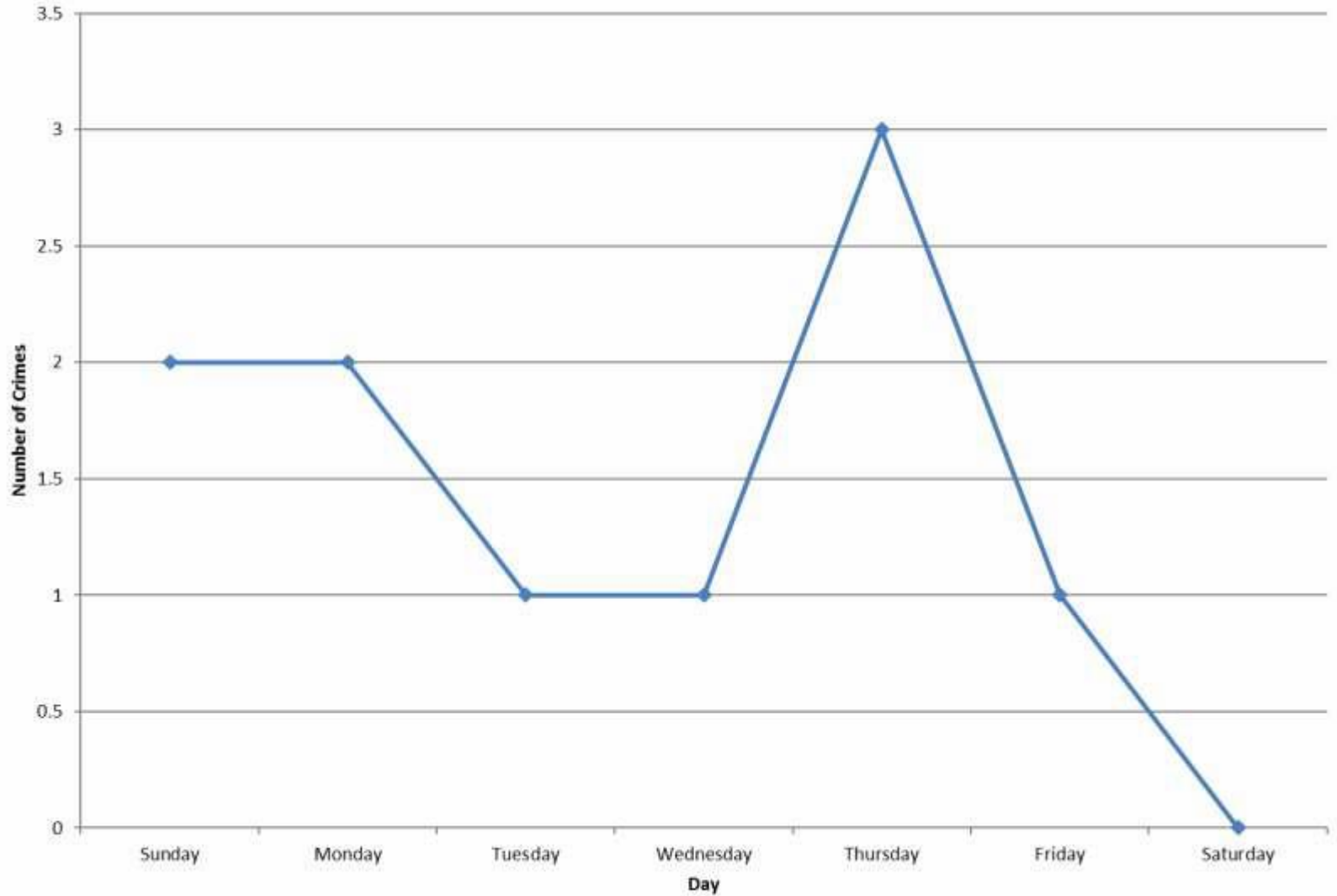

## SDB Crime by Day and Time Frame - February 2018

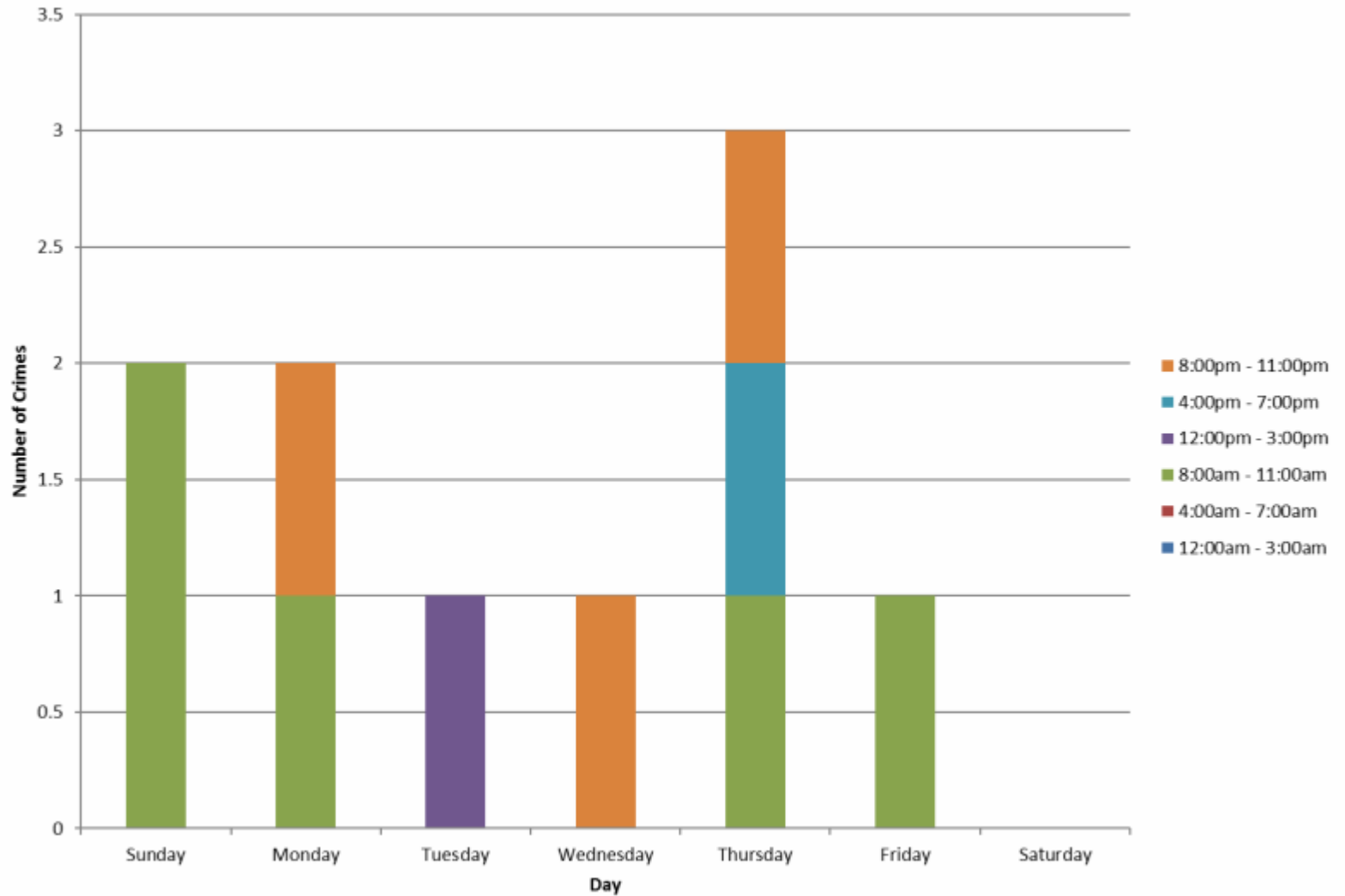



## SDB Crime by Category and Time of Day - February 2018

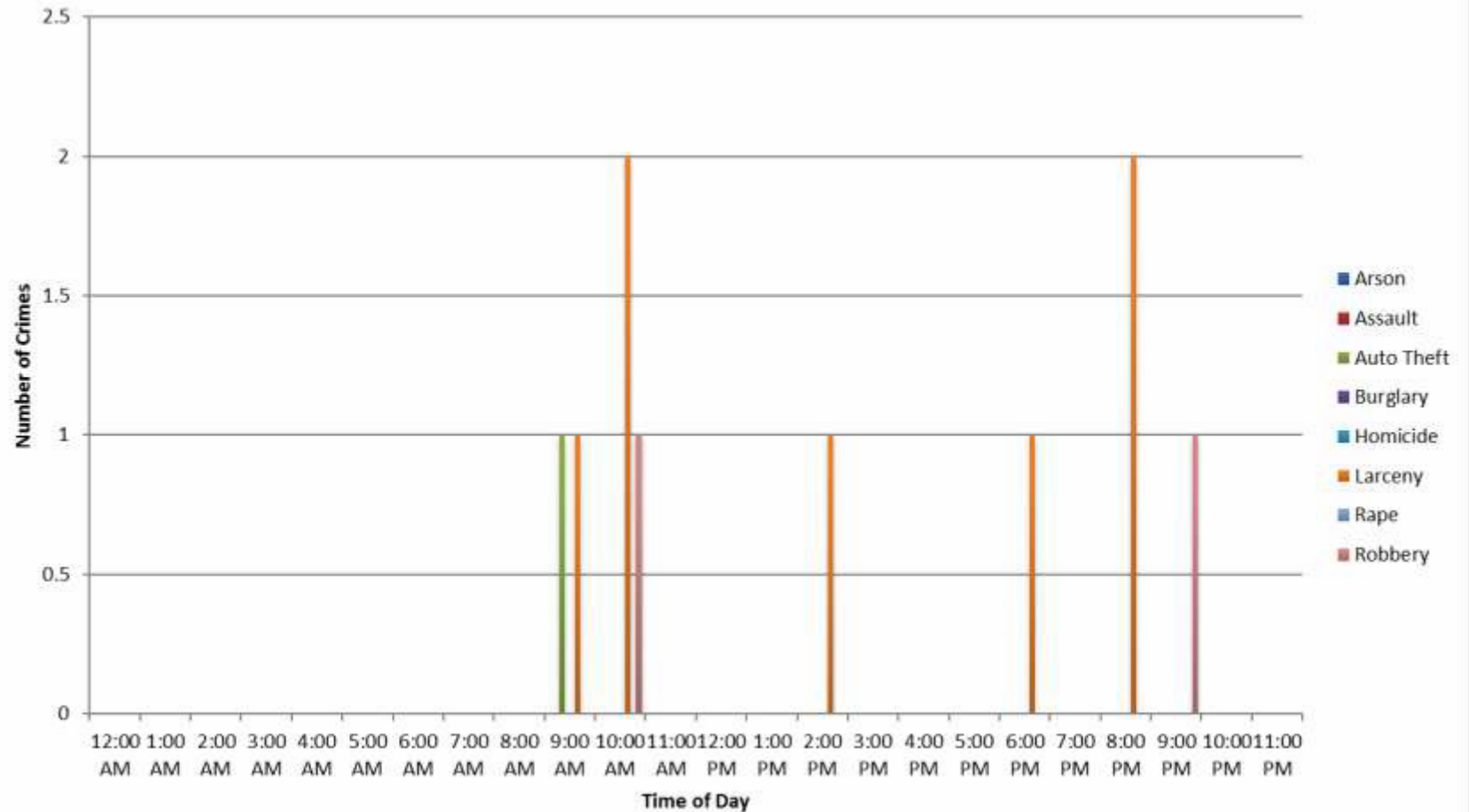

## SDB Crime by Category and Day - February 2018

