



Skinker-DeBaliviere

SAFETY AND SECURITY REPORT: JUNE 2019

Summary Notes: SDB June 2019

- 29 Total Crimes
 - **31.82% increase** compared to June 2018 (22 crimes)
 - **Decreased:** assault
 - **Increased:** auto theft, burglary, larceny, robbery
 - **No change:** arson, homicide, rape
 - **6 crimes against persons** (7 assaults, 4 robberies)
 - **33.33% decrease** compared to June 2018 (9 crimes)
 - Crime occurred most frequently on Saturdays.
- 138 total crimes so far in 2019
 - **56.82% increase** compared to this point in 2018 (88 crimes)
 - **Decreased:** auto theft
 - **Increased:** assault, burglary, larceny, robbery
 - **No change:** arson, homicide, rape
 - **30 crimes against persons** so far in 2019
 - **42.86% increase** compared to this point in 2018 (21 crimes)

Skinker-DeBaliviere: June 2019

Crime	
Arson	0
Assault	1
Auto Theft	2
Burglary	5
Homicide	0
Larceny	16
Rape	0
Robbery	5
Total	29

Day	
Sunday	6
Monday	3
Tuesday	0
Wednesday	4
Thursday	4
Friday	5
Saturday	7
Total	29

Crimes Against	
Persons	6
Property	23
Total	29

Environment	
Inside	7
Outside	21
Unknown	1
Total	29

Day/Night	
Day	17
Night	12
Total	29

SDB: Comparing 2018 and 2019

2018		Jan	Feb	Mar	Apr	May	Jun	Jul	Aug	Sep	Oct	Nov	Dec	Year End Total	
	Arson	0	0	0	0	0	0	0	0	0	0	0	0	0	0
	Assault	6	0	1	0	0	7	2	6	1	3	2	1	29	
	Auto Theft	1	1	3	2	4	1	3	6	1	3	1	1	27	
	Burglary	2	0	1	0	2	3	3	4	2	2	1	0	20	
	Homicide	0	0	0	0	0	0	0	0	0	0	0	0	0	
	Larceny	10	7	8	7	6	9	10	13	16	10	15	13	124	
	Rape	0	0	0	0	0	0	0	0	0	0	0	0	0	
	Robbery	0	2	1	2	0	2	2	1	7	0	1	0	18	
Total Crimes	19	10	14	11	12	22	20	30	27	18	20	15	218		

2019		Jan	Feb	Mar	Apr	May	Jun	Jul	Aug	Sep	Oct	Nov	Dec	YTD	M/M Change	YTD Change
	Arson	0	0	0	0	0	0							0	-	-
	Assault	0	1	7	1	7	1							17	-85.71%	21.43%
	Auto Theft	1	3	0	0	1	2							7	100.00%	-41.67%
	Burglary	4	9	0	1	4	5							23	66.67%	187.50%
	Homicide	0	0	0	0	0	0							0	-	-
	Larceny	4	9	16	17	16	16							78	77.78%	65.96%
	Rape	0	0	0	0	0	0							0	-	-
	Robbery	1	1	0	2	4	5							13	150.00%	85.71%
Total Crimes	10	23	23	21	32	29							138	31.82%	56.82%	

Skinker-DeBaliviere Total Crime: June 2019

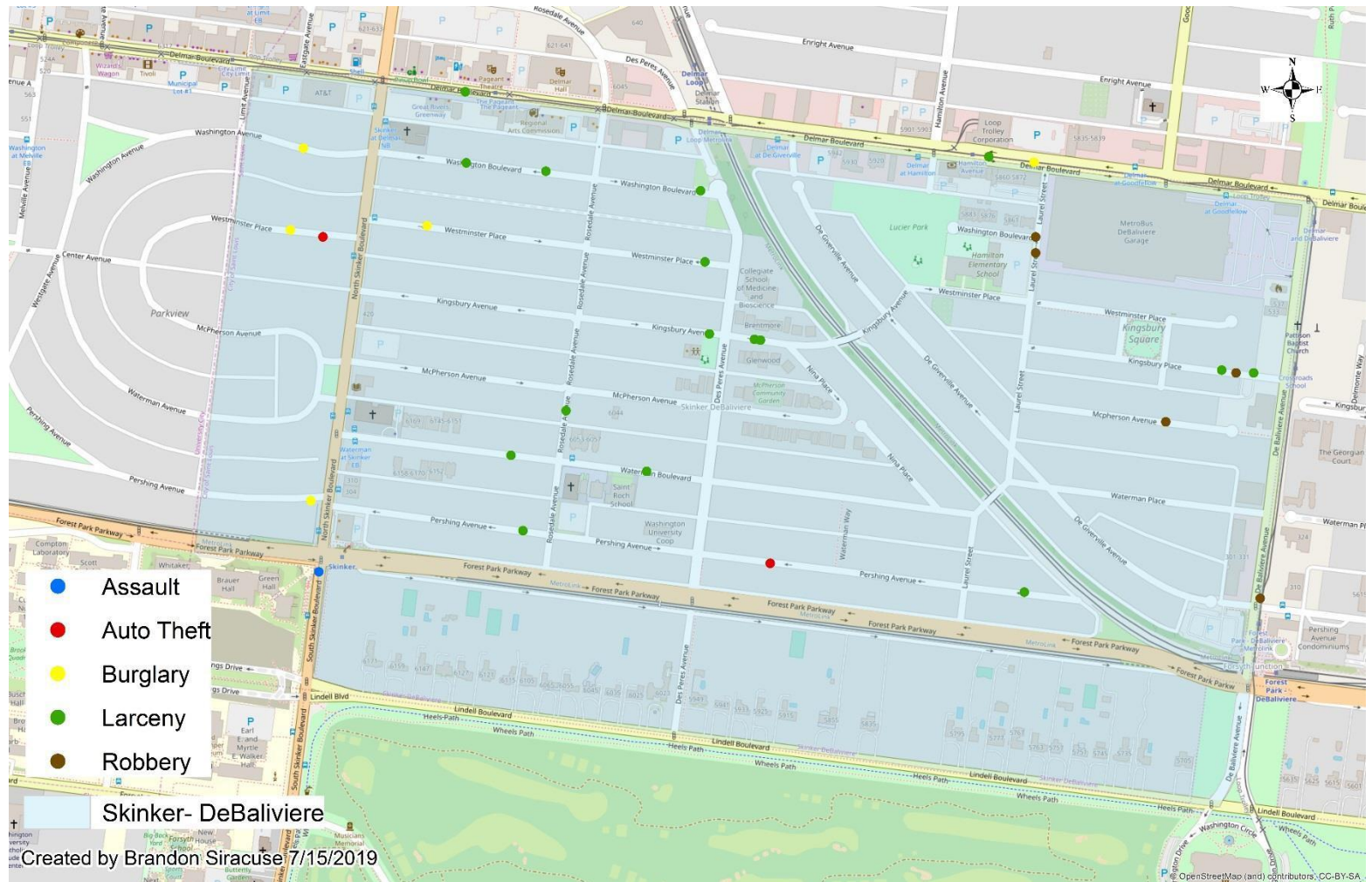

Appendix 1 Links

- [SBD Day/Night Crimes](#)
- [SDB Violent Crimes](#)
- [SDB Density Map](#)
- [SDB Larceny Breakdown](#)
- [SDB Inside/Outside Larcenies](#)
- [SDB Crime by Day](#)
- [SDB Crime by Day and Time](#)
- [SDB Crime and CFS by Time](#)
- [SDB Crime by Category and Time](#)
- [SDB Crime by Category and Day](#)

District 5 Density Map: June 2019

*Kingsway East and The Greater Ville neighborhoods are split between District 5 and District 6.

Neighborhood	2010 Population	June Crime Count	Crime Rate per 1000 People
38. Central West End	14471	92	6.36
46. Skinker-DeBaliviere	4077	29	7.11
47. DeBaliviere Place	3466	11	3.17
48. West End	6574	48	7.30
49. Visitation Park	960	2	2.08
50. Wells-Goodfellow	5895	59	10.01
51. Academy	2816	21	7.46
52. Kingsway West	3441	31	9.01
53. Fountain Park	1484	15	10.11
54. Lewis Place	1673	10	5.98
55. Kingsway East*	3542	19	5.36
56. The Greater Ville*	6189	19	3.07
57. The Ville	1868	13	6.96
58. Vandeventer	1682	15	8.92
78. Hamilton Heights	3105	30	9.66

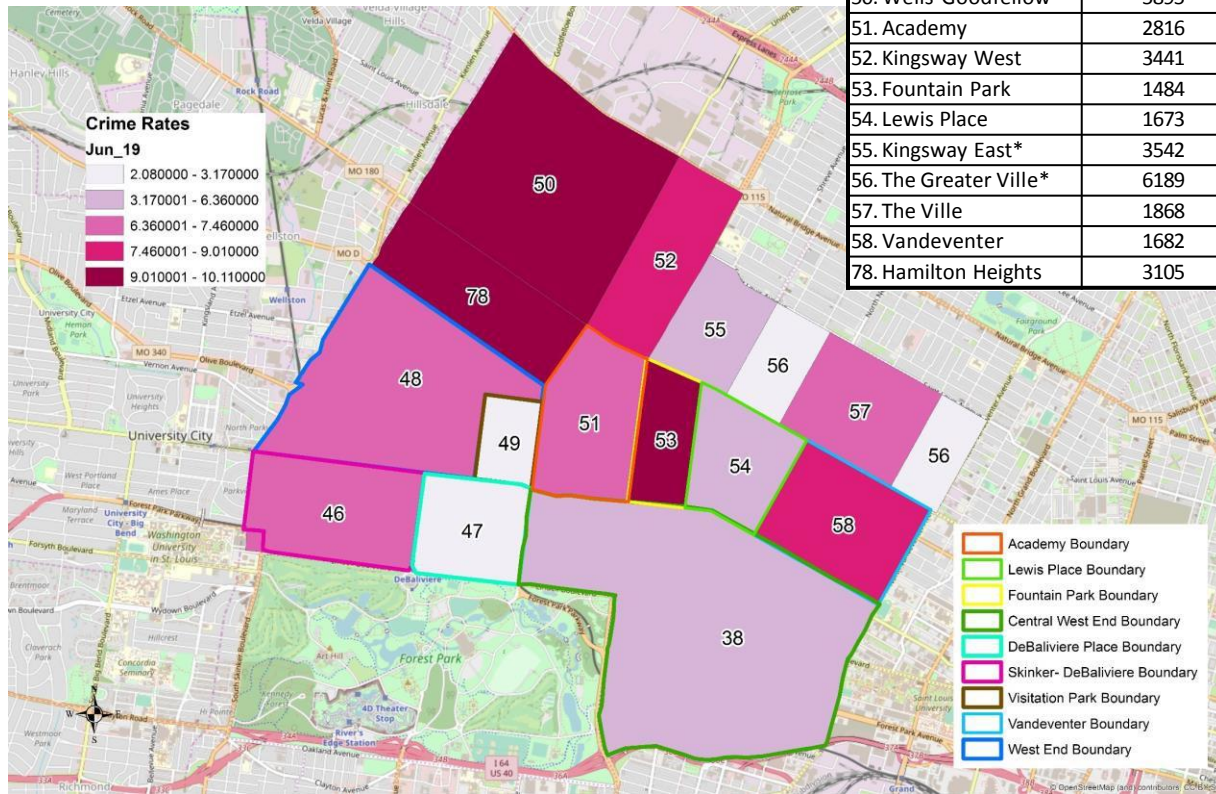

District 5 Density Map Explanation

- District 5 Map
 - There are 15 neighborhoods in District 5.
 - The **minimum number of crimes** in one neighborhood was 2 (Visitation Park).
 - The **maximum number of crimes** in one neighborhood was 92 (Central West End).
 - The **mean number of crimes** for the district was 27.60.
- Crime Rate
 - The crime rate was calculated using the population data from the 2010 census data.
 - The **minimum crime rate** was 2.08 crimes per 1,000 people (Visitation Park).
 - The **maximum crime rate** was 10.11 crimes per 1,000 people (Fountain Park).
 - The **mean crime rate** for the district was 6.84 crimes per 1,000 people.

**Numbers in District breakdown include reclassified crimes from previous months.*



Skinker- DeBaliviere

APPENDIX 1

SDB Day/Night Crimes

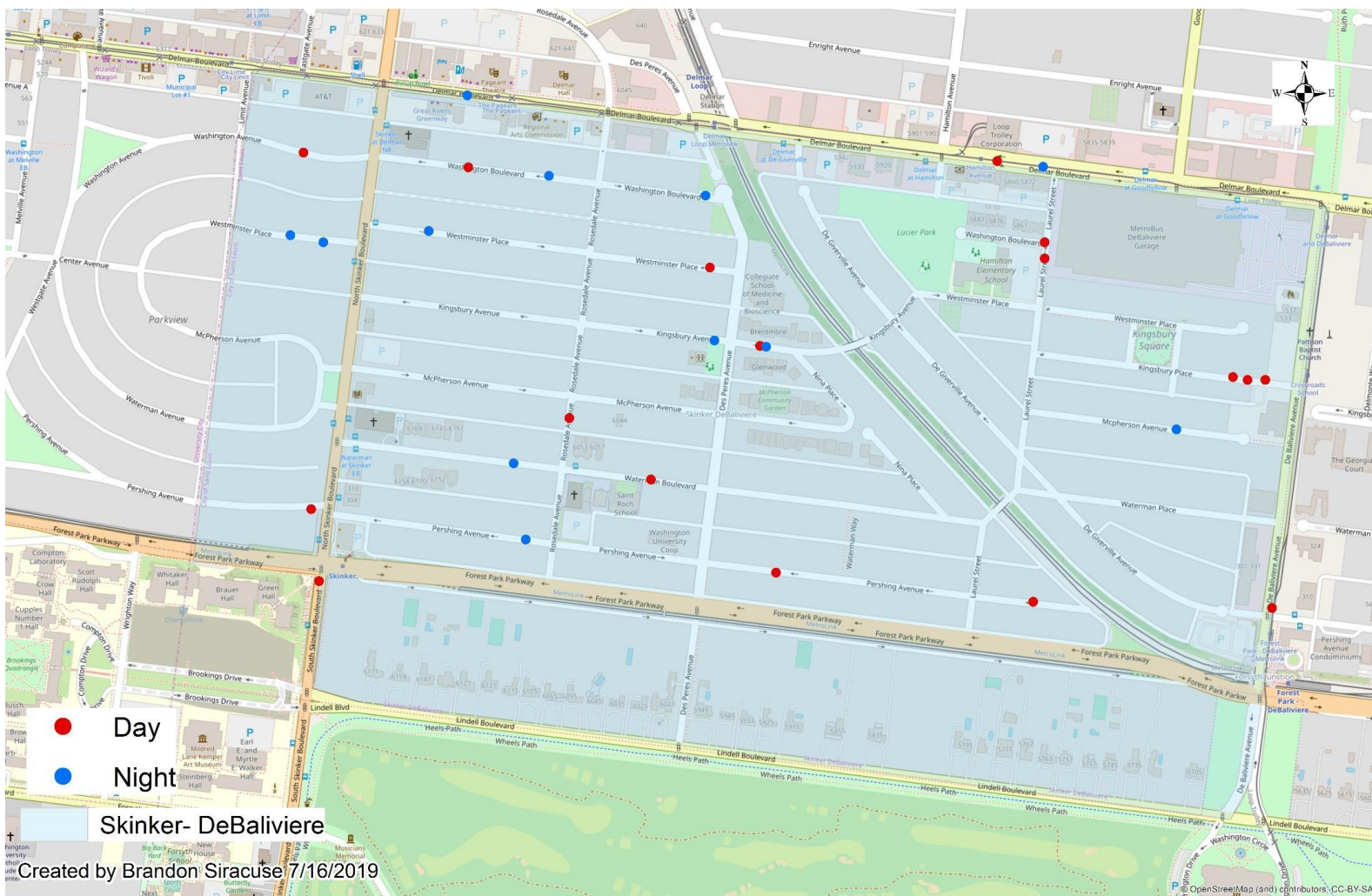

SDB Violent Crimes

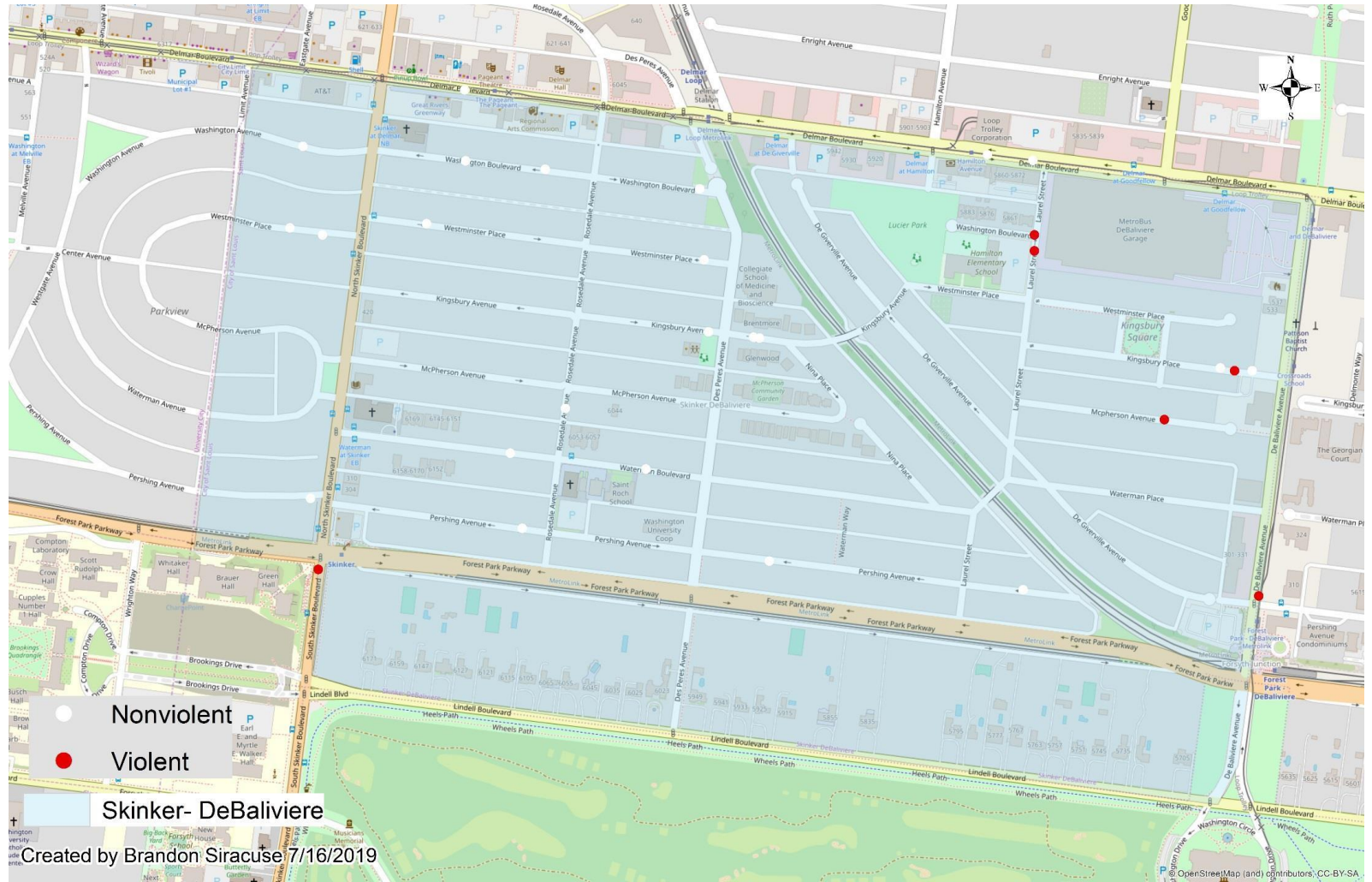

SDB Crime Density Map

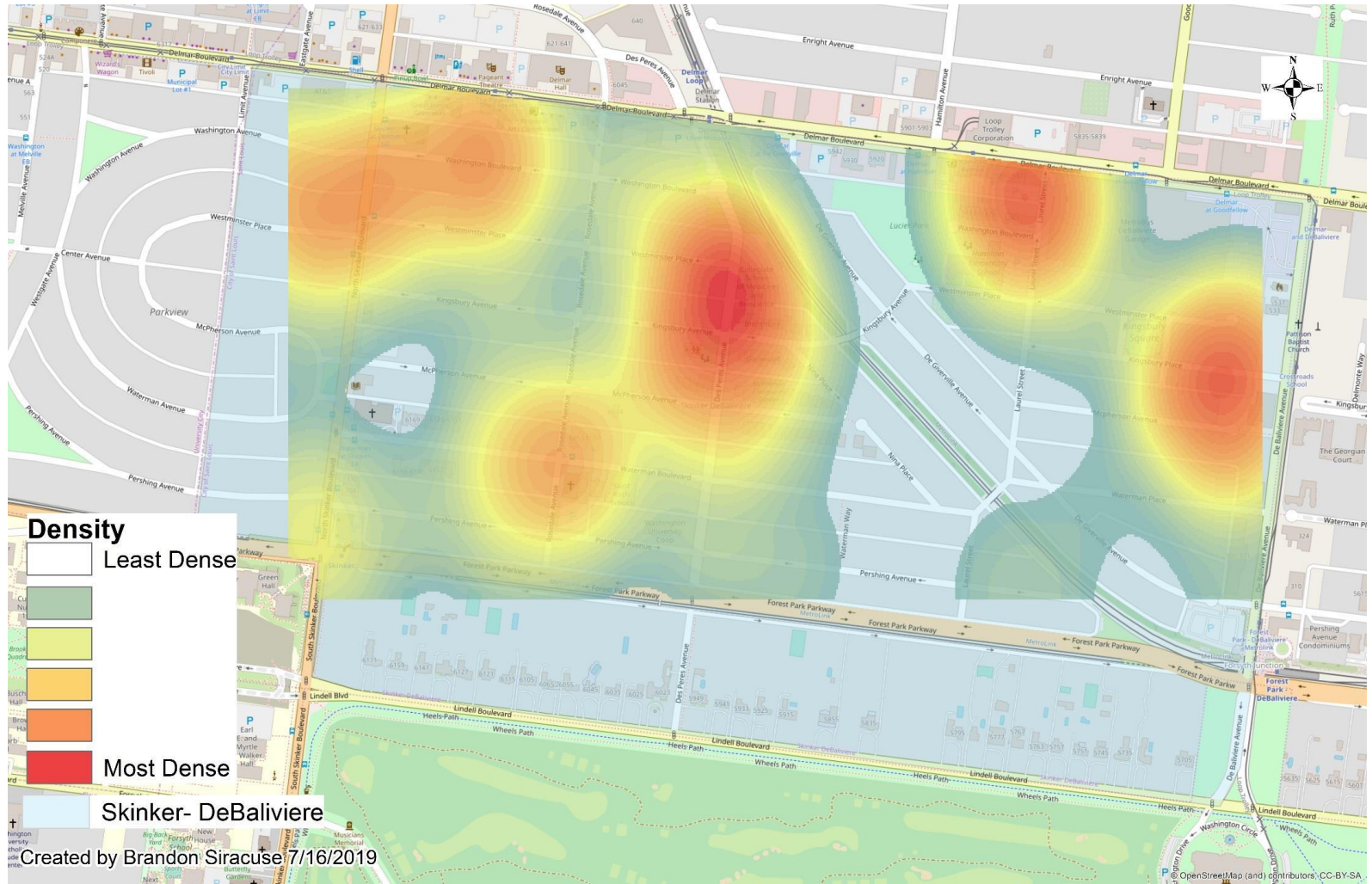

SDB: June 2019

Larceny Breakdown

Type of Larceny	
All Other	0
Bicycle	6
From Building	2
From Coin Machine	0
From Motor Vehicle	6
Motor Vehicle Parts	2
Purse Snatching	0
Shoplifting	0
Total	16

Environment	
Inside	2
Outside	14
Unknown	0
Total	16

Monetary Value	
Under \$500	10
\$500 - \$24,999	6
Over \$25,000	0
Total	16

Time Frame	
12:00am - 3:00am	1
4:00am - 7:00am	0
8:00am - 11:00am	1
12:00pm - 3:00pm	2
4:00pm - 7:00pm	4
8:00pm - 11:00pm	8
Total	16

Day	
Sunday	2
Monday	1
Tuesday	0
Wednesday	3
Thursday	1
Friday	3
Saturday	6
Total	16

Day/Night	
Day	9
Night	7
Total	16

SDB Inside/Outside Larcenies

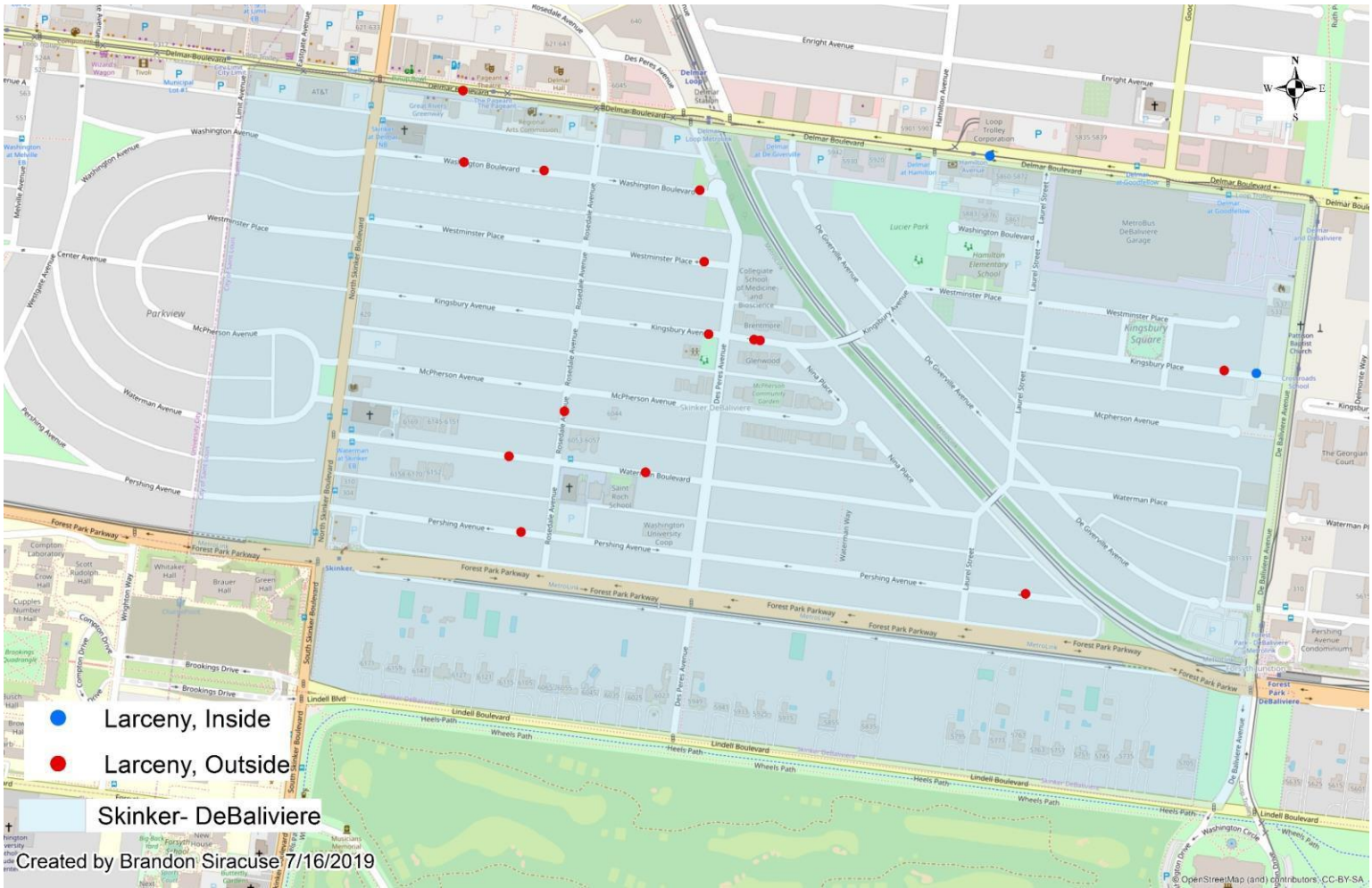

SDB Crime by Day - June 2019

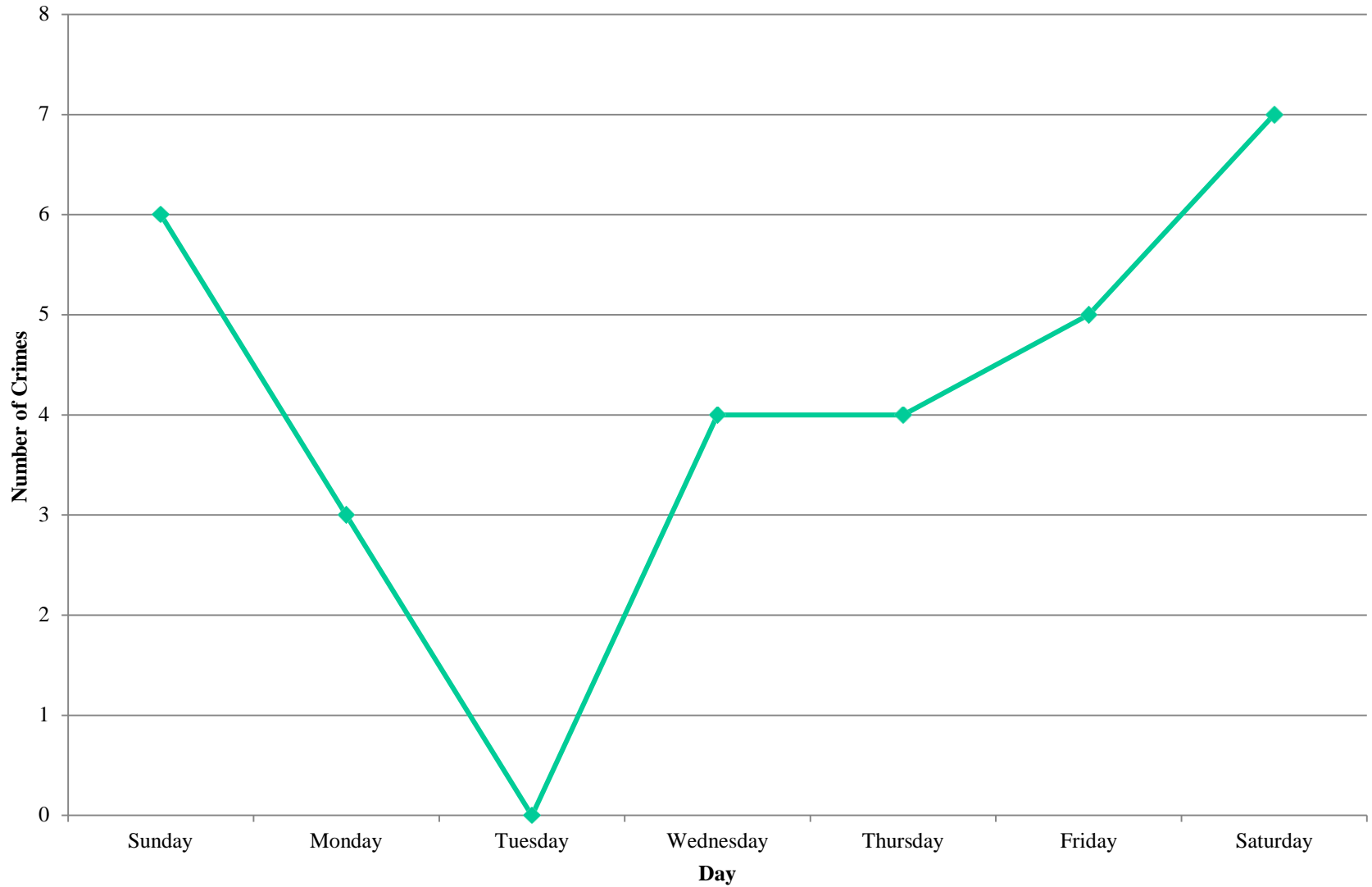

SDB Crime by Day and Time Frame - June 2019

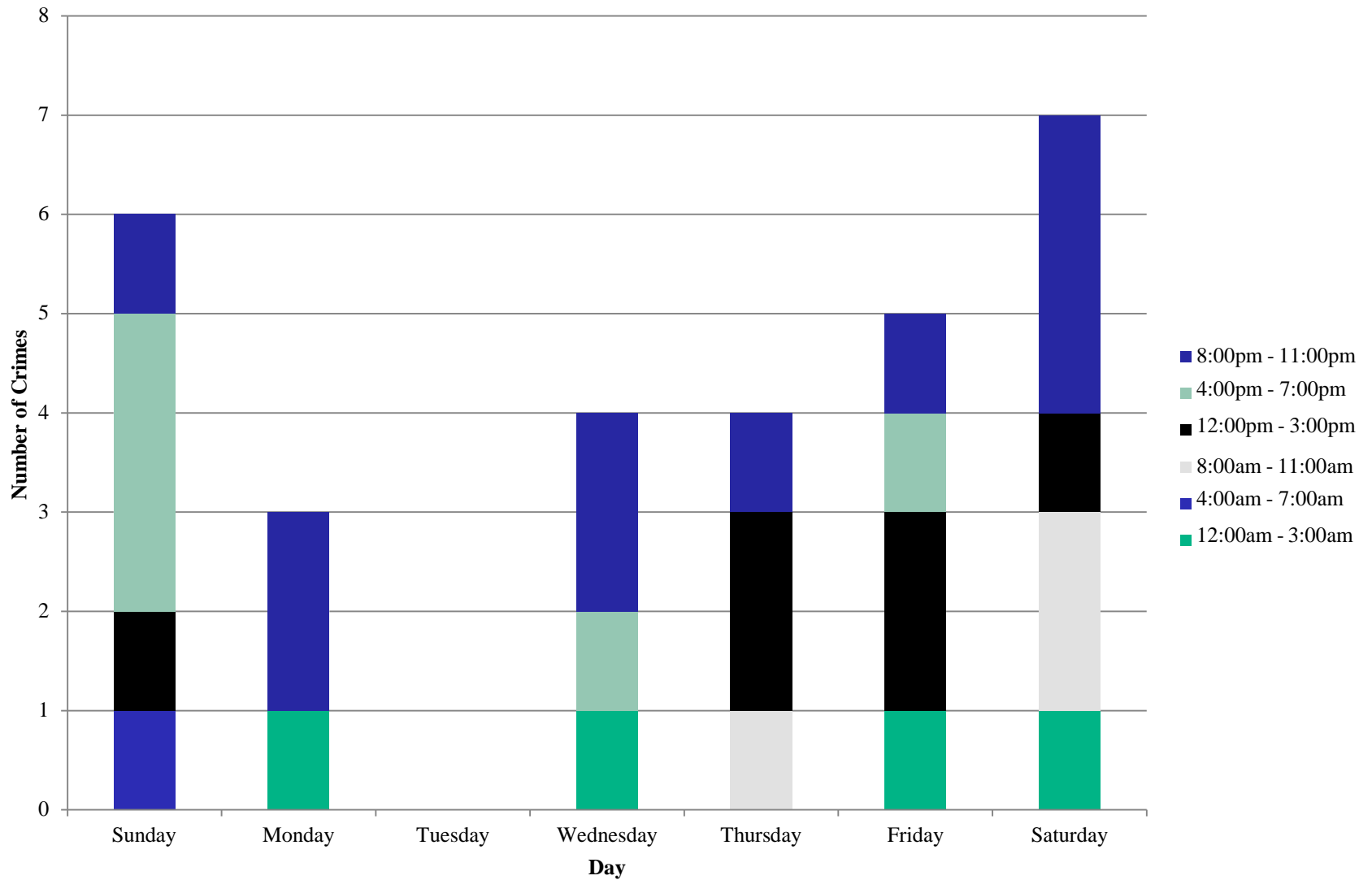

SDB Crime by Category and Time of Day - June 2019

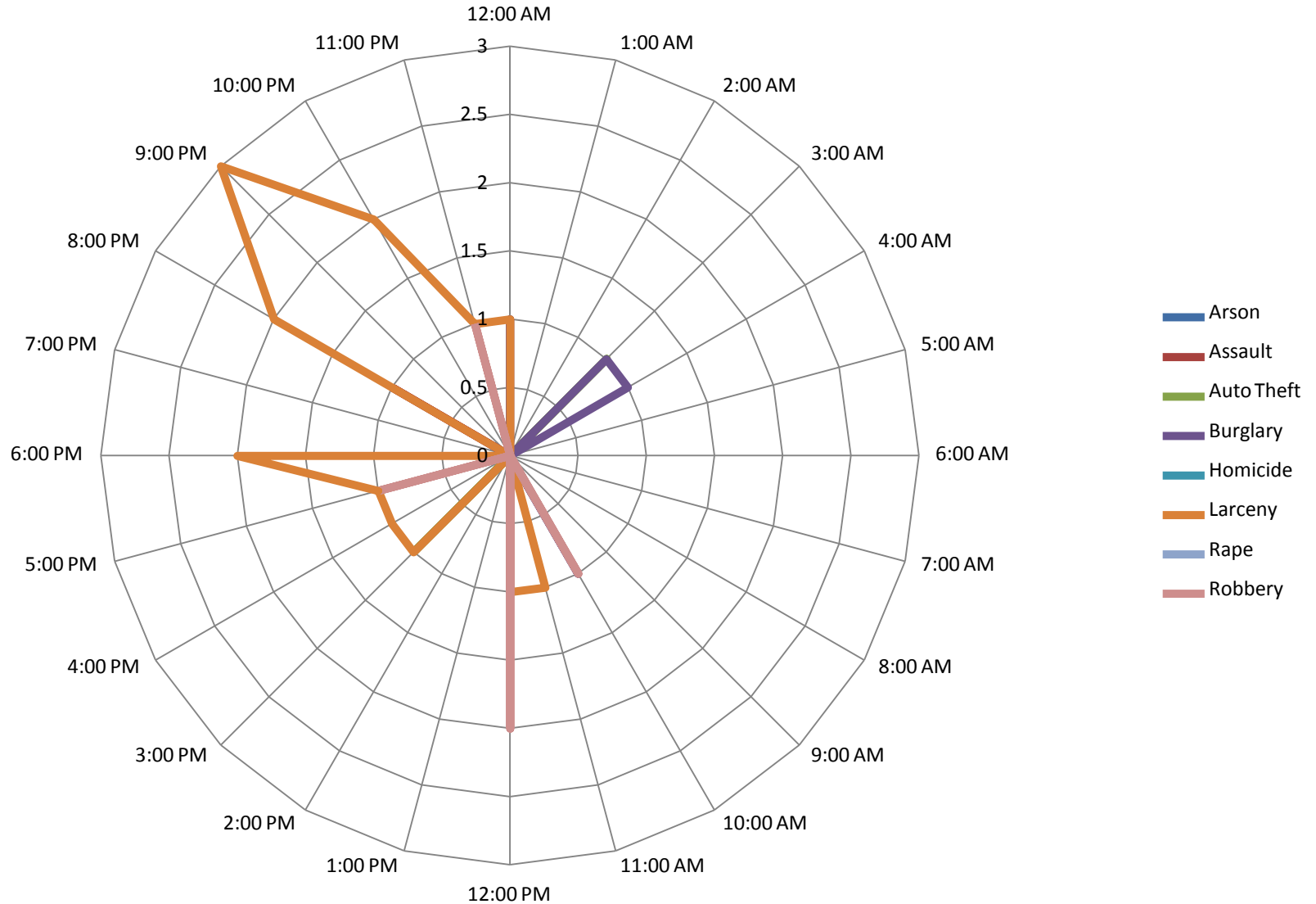

SDB Crime by Category and Day - June 2019

